

PERMIT
CITY OF NAPOLEON, OHIO - BUILDING DEPARTMENT
 255 West Riverview Avenue, Napoleon, Ohio 43545 - (419) 592-4010

Permit No. 2491 Issued 10-28-91
 Job Location 508 Avon
 Lot _____
 Issued by Brent N. Damman
 Owner Jack Ritter
 Address 508 Avon, Napoleon, Ohio
 Agent Matt Gloor Construction 758-
 3282
 Address 16-593 Co. Rd. R, Rt. 2
Napoleon, Ohio 43545
 Use Type - Residential xx
 Other - Describe _____
 No. Dwelling Units 1
 New _____ Replacement _____
 Add'n. x Alter _____ Remodel _____
 Mixed Occupancy _____
 Change of Occupancy _____
 Estimated Cost \$ 9,300.00

FEE	BASE	PLUS	TOTAL
<input checked="" type="checkbox"/> Building	\$ 9.00	\$ 46.00	\$ 55.00
<input checked="" type="checkbox"/> Electrical	\$	\$ 3.00	\$ 3.00
<input checked="" type="checkbox"/> Plumbing	\$	\$ 9.00	\$ 9.00
<input checked="" type="checkbox"/> Mechanical	\$	\$ 2.00	\$ 2.00
<input type="checkbox"/> Demolition	\$	\$	\$
<input type="checkbox"/> Zoning	\$	\$	\$
<input type="checkbox"/> Sign	\$	\$	\$
<input type="checkbox"/> Water Tap	\$	\$	\$
<input type="checkbox"/> Sew. Insp.	\$	\$	\$
<input type="checkbox"/> Sewer Tap	\$	\$	\$
<input type="checkbox"/> Temp. Water	\$	\$	\$
<input type="checkbox"/> Temp. Elec.	\$	\$	\$
TOTAL FEES.....			\$ 69.00
LESS FEES PAID..10-28-91..			\$ 69.00
BALANCE DUE.....			\$ 0.00

ZONING INFORMATION

district	lot dimensions		area	front yd	side yd	rear yd
max hgt	no pkg spaces	no ldg spaces	max cover	petition or appeal req'd	date appr	

WORK INFORMATION

Size: Length _____ Width _____ Stories _____ Ground Floor Area _____
 Height _____ Building Volume (for Demo. Permit) _____
 Electrical: _____
 Plumbing: _____
 Mechanical: _____

PAID

Additional Information: Room addition, 3/4 Bath and Closet **OCT 28 1991**
 Date 10-28-91 Applicant Signature [Signature]
CITY OF NAPOLEON

INSPECTION RECORD

	UNDERGROUND			ROUGH-IN						FINAL		
	Type	Date	By	Type	Date	By	Type	Date	By	Type	Date	By
	PLUMBING	Building Drains			Drainage, Waste & Vent Piping	12/25	BD	Indirect Waste			Drainage, Waste & Vent Piping	
	Water Piping									Backflow Prevention		
	Building Sewer			Water Piping			Condensate Lines			Water Heater		
	Sewer Connection									FINAL APPROVAL		
MECHANICAL	Refrigerant Piping			Refrigerant Piping			Chimney(s)			Grease Exhaust System		
				Duct Furnace(s)			Fire Dampers			Air Cond. Unit(s)		
	Ducts/Plenums			Ducts/Plenums			<input type="checkbox"/> Radiant Htr(s) <input type="checkbox"/> Unit Htr(s)			Refrigeration Equipment		
				Duct Insulation			Pool Heater			Furnace(s)		
				Combustion Products Vents			Ventilation ^{Bath} <input type="checkbox"/> Supply <input type="checkbox"/> Exhst. 12/6	BD		FINAL APPROVAL		
ELECTRICAL	Conduits & or Cable			Conduits/Cable			<input type="checkbox"/> Range <input type="checkbox"/> Dryer			Temp Service Temp Lighting		
	Grounding & or Bonding			Rough Wiring	12/1	BD	<input type="checkbox"/> Generator(s) <input type="checkbox"/> Motors			Fixtures Lampholders		
	Floor Ducts Raceways			Service Panel Switchboard			<input type="checkbox"/> Water Htr <input type="checkbox"/> Welder			Signs		
	Service Conduit			Busways Ducts			<input type="checkbox"/> Heaters <input type="checkbox"/> Heat Cable			Electric Mtr. Clearance		
	Temporary Power Pole			Subpanels			<input type="checkbox"/> Duct Htr(s) <input type="checkbox"/> Furnace(s)			FINAL APPROVAL		
BUILDING	Location, Set-backs, Esmt(s)			Exterior Wall Construction			Roof Covering Roof Drainage			Smoke Detector		
	Excavation	1/1	BD				Exterior Lath			Demolition (sewer cap)		
	Footings & Reinforcing	1/1	BD				<input type="checkbox"/> Interior Lath <input type="checkbox"/> Wallboard					
	Floor Slab			Interior Wall Construction			Fire Wall(s)			Building or Structure	12/1	BD
	Foundation Walls	11/2	BD	Columns & Supports			Fireplace Chimney					
	Sub-soil Drain			Crawl Space <input type="checkbox"/> Vent <input type="checkbox"/> Access			Attic <input type="checkbox"/> Vent <input type="checkbox"/> Access					
	Piles			Floor System(s)						FINAL APPROVAL BLDG. DEPT.	12/6	BD
				Roof System			Special Insp Reports Rec'd			Certificate of Occupancy Issued		
ADDITIONAL	INSPECTIONS, CORRECTIONS, ETC.						INSPECTIONS, CORRECTIONS, ETC.					
	PAID											
	OCT 8 1981											
	CITY OF WASHINGTON											
	12/1											
	12/1											

**APPLICATION FOR
Residential Building, Electrical, Plumbing, Mechanical & Demolition Permits
from the
CITY OF NAPOLEON - BUILDING DEPARTMENT
255 West Riverview Ave., Napoleon, Ohio 43545 (419) 592-4010**

PERMIT NO. 2491 ISSUED 10-28-91
 JOB LOCATION 508 Avon
 LOT _____ SUB-DIV _____
 ISSUED BY BND
 OWNER Jack Ritter PN _____
 ADDRESS 508 Avon
 AGENT Math Gloor Const. PN 758-3282
 ADDRESS 16-593 Co. Rd. R Rt. 2
 DESCRIPTION OF USE:
 _____ RESIDENTIAL _____ COMMERCIAL _____ INDUSTRIAL
 _____ NEW _____ ADDITION _____ ALTER _____ REMODEL
 MIXED OCCUPANCY _____
 CHANGE OF OCCUPANCY _____
 ESTIMATED COST \$ 9,300.00
 ZONING INFORMATION:

	Base	Plus	Total
<input checked="" type="checkbox"/> Building	\$ 9.00	\$ 46.00	\$ 55.00
<input checked="" type="checkbox"/> Electrical	\$	\$ 93.00	\$ 3.00
<input checked="" type="checkbox"/> Plumbing	\$	\$ 9.00	\$ 9.00
<input checked="" type="checkbox"/> Mechanical	\$	\$ 2.00	\$ 2.00
<input type="checkbox"/> Demolition	\$	\$	\$
<input type="checkbox"/> Zoning	\$	\$	\$
<input type="checkbox"/> Sign	\$	\$	\$
<input type="checkbox"/> Water Tap	\$	\$	\$
<input type="checkbox"/> Sewer Tap	\$	\$	\$
<input type="checkbox"/> Temp Water	\$	\$	\$
<input type="checkbox"/> Temp Elec	\$	\$	\$
Total Fees			\$ 69.00
Less Fees Paid <u>10-28-91</u>			\$ 69.00
BALANCE DUE			\$ 0-

District	Lot Dimensions		Area	Front Yard	Side Yard	Rear Yard
Max Hgt	No. Pkg Spaces	No. Ldg Spaces	Max Cover	Petition or Appeal Required and Date		

WORK INFORMATION:
 Building: Garage Floor Area _____ Basement Floor Area _____ Second Floor Area _____
 Size: Length _____ Width _____ Stories _____ Ground Floor Area _____ Height _____
 Building Volume (for Demolition Permit) _____ cu. ft.

DESCRIPTION OF WORK: Room addition, 3/4 bath & closet.

PAID
 OCT 25 1991
 CITY OF NAPOLEON

ELECTRICAL: Electrical Contractor _____ Phone _____

Address _____ Estimated Cost:\$ _____

Type of Work: New ___ Service Change ___ Rewiring ___ Add'l Wiring ___ Temp Elec Req.: Yes ___ No ___

Size of Service _____ Underground _____ Overhead _____ No. of New Circuits _____

Description of Work: _____

PLUMBING: Plumbing Contractor _____ Phone _____

Address _____ Estimated Cost:\$ _____

Water Tap Req.: Yes ___ No ___ Size _____ Type of Pipe _____ Water Dist. Pipe _____

San. Sewer Tap Req.: Yes ___ No ___ Size _____ Type of Pipe _____ Dr. Waste Vt. Pipe _____

St. Sewer Tap Req.: Yes ___ No ___ Size _____ Type of Pipe _____ Street to be Opened: Yes ___ No ___

Main Building Drain Size: _____ Main Vent Pipe Size: _____

List Number of Plumbing Fixtures Below:

Water Closets ___ Bathtubs ___ Showers ___ Lavatories ___ Kitchen Sinks ___ Disposal ___ Dishwasher ___

Clothes Washer ___ Floor Drains ___ Other(Fixtures/Type) _____

Description of Work: _____

MECHANICAL: Mechanical Contractor _____ Phone _____

Address _____ Estimated Cost:\$ _____

Heating System: Forced Air ___ Gravity ___ Hot Water ___ Steam ___ Unit Heaters ___ Radiant ___ Baseboard ___

Type of Fuel: Electric ___ Natural Gas ___ Propane ___ Wood ___ Coal ___ Solar ___ Geothermal ___ Other ___

No. of Heat Zones: _____ Hot Water: (One Pipe _____ Two Pipe _____ Series Loop _____)

Electric Heat: (No. of Circuits _____) No. of Furnaces _____ No. of Hot Air Runs _____

No. of Hot Water Radiators _____ Total Heat Loss _____ Rated Capacity of Furnace/Boiler _____

Location of Heating Units: Crawl Space ___ Floor Level ___ Attic ___ Suspended ___ Roof ___ Outside _____

Description of Work: _____

DRAWINGS REQUIRED: All Applications must be accompanied by two (2) complete sets of Drawings including Site Plans, Foundation Plans, Floor Plans, Structural Framing Plans, Exterior Elevations Section and Details, Stair Details, Electrical Layout, Plumbing Isometric, Heating Layout, etc. All Plans shall be DRAWN TO SCALE. Show all existing structure on the site plans also, show Electric Panel and Furnace Locations.

READ AND SIGN BELOW: The undersigned hereby makes application for a Permit for all work described herein, and agrees to complete the work in strict accordance with all applicable provisions of the current edition of the C.A.B.O. Building Code, the Napoleon Building and Zoning Codes, the Napoleon Engineering Department Rules and Regulations, Standard Specifications and other Pertinent Sections of the Napoleon Code of Ordinances.

Dated _____ Signature of Applicant _____

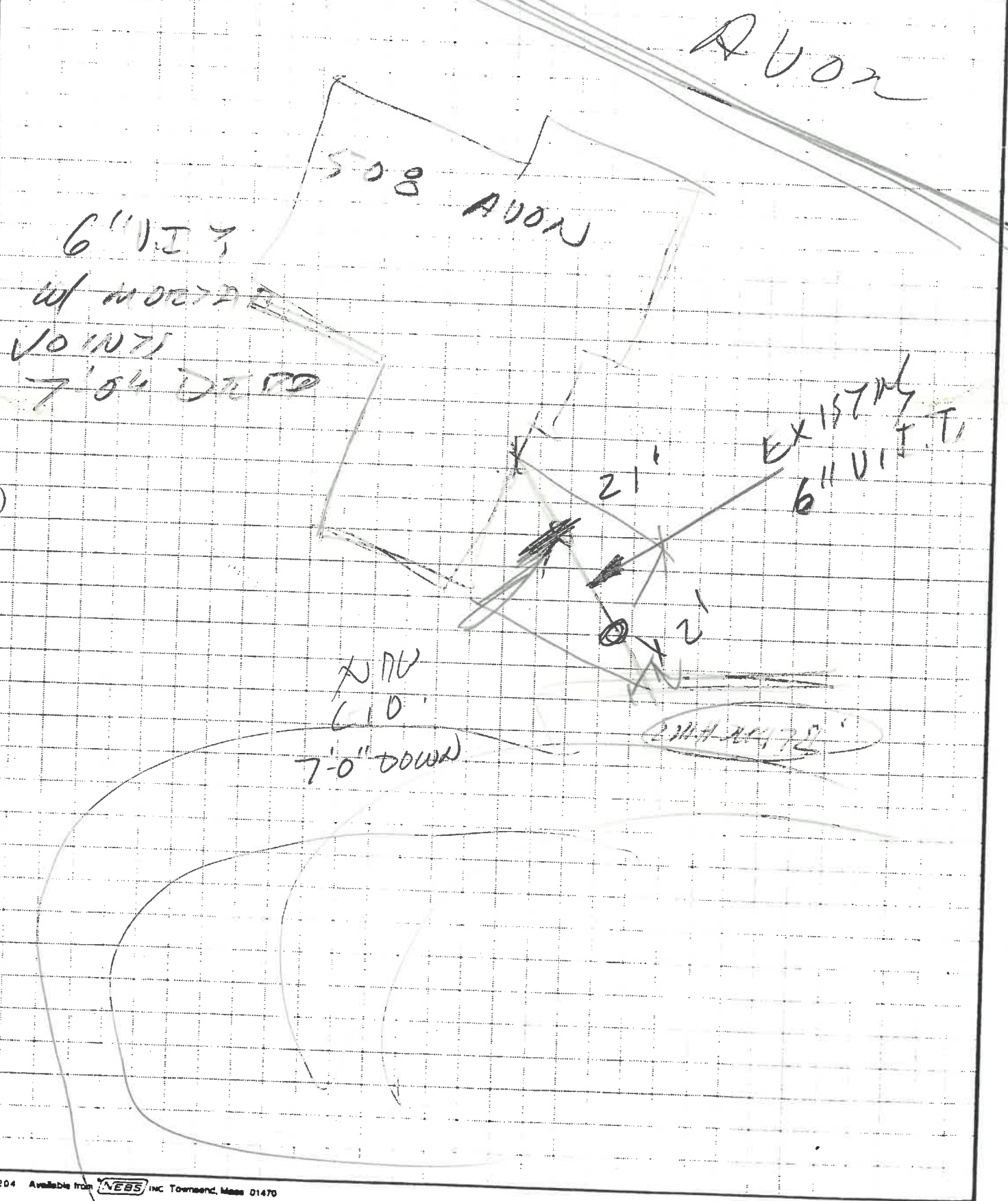

Jack Rafter

500 Aron

4" between Max

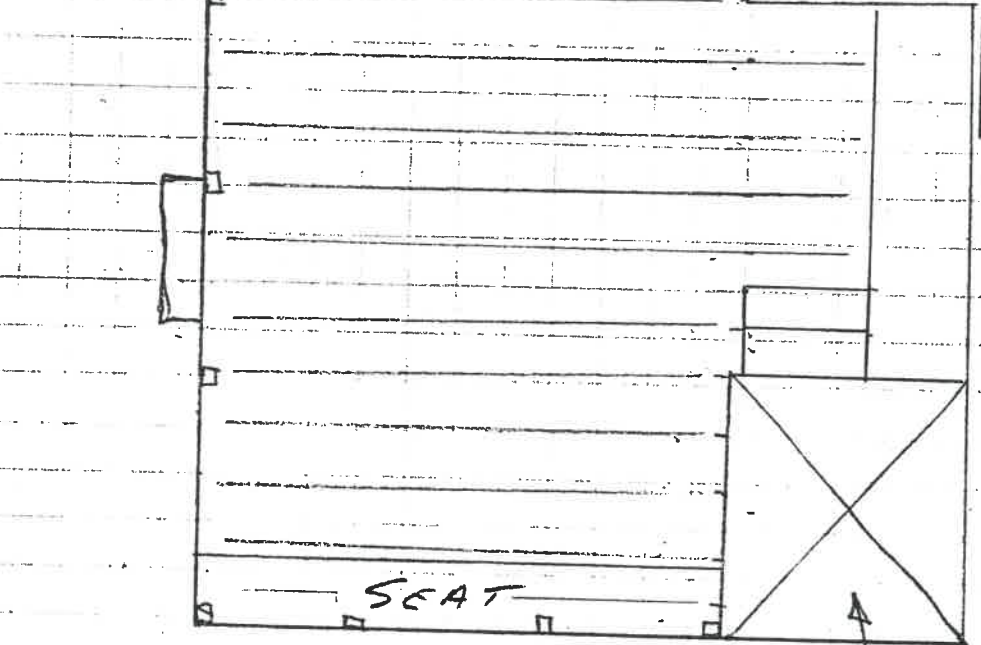
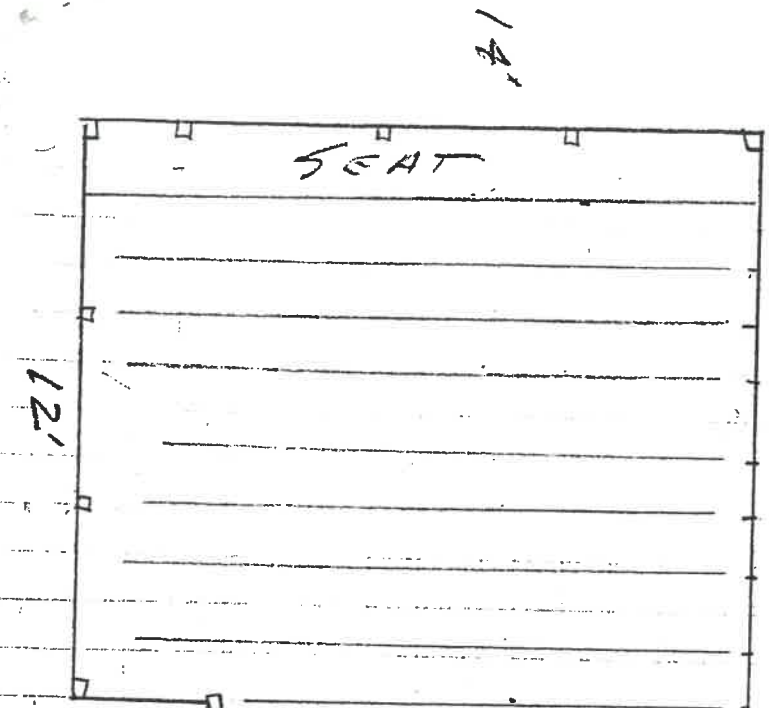
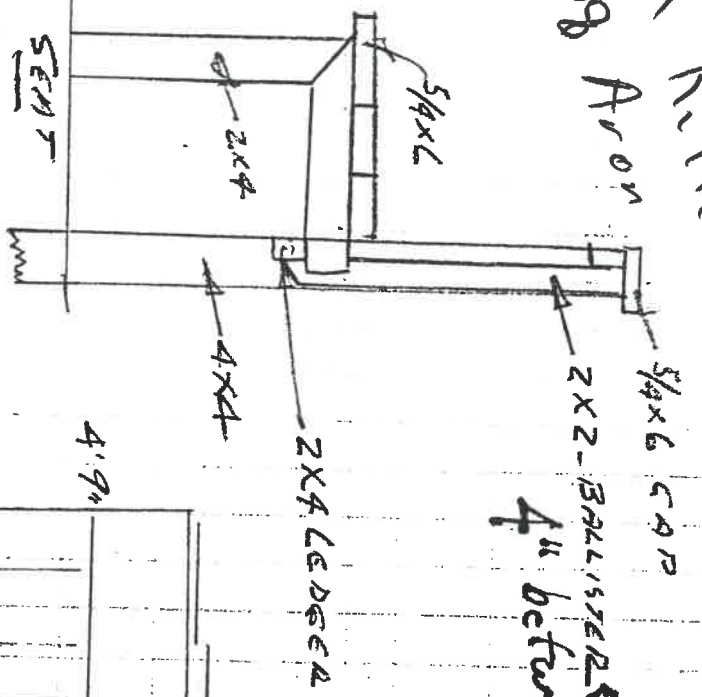

$$\begin{array}{r} 10 \\ 14 \\ \hline 24 \\ 224 \end{array}$$

$$\begin{array}{r} 11 \\ 392 \\ \hline 56 \end{array}$$

- 10- 2x10-14
- 16- 2x10-16
- 10- 5/4x6-16
- 12- 4x4-8
- 12- 2x4-12
- 16- 2x4-10
- 25# 10 GAL. KANS

2' PLAT FORM

26 - 2x10 x 16 WOLMANIZED ✓
70 - 2x6 x 16 CEDAR
12 - 4x4 x 8 CEDAR (POSTS)
12 - 2x4 x 12 CEDAR
22 - 301ST HANGARS

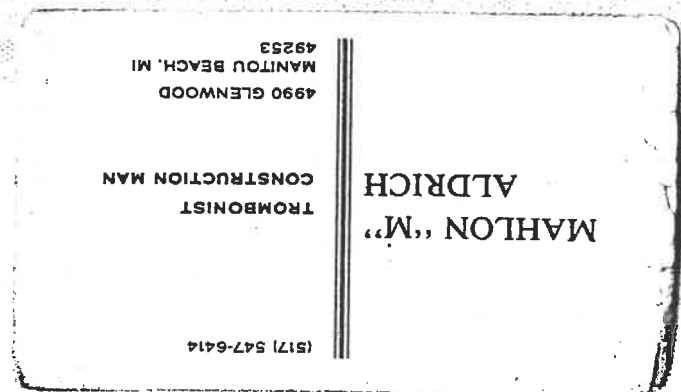

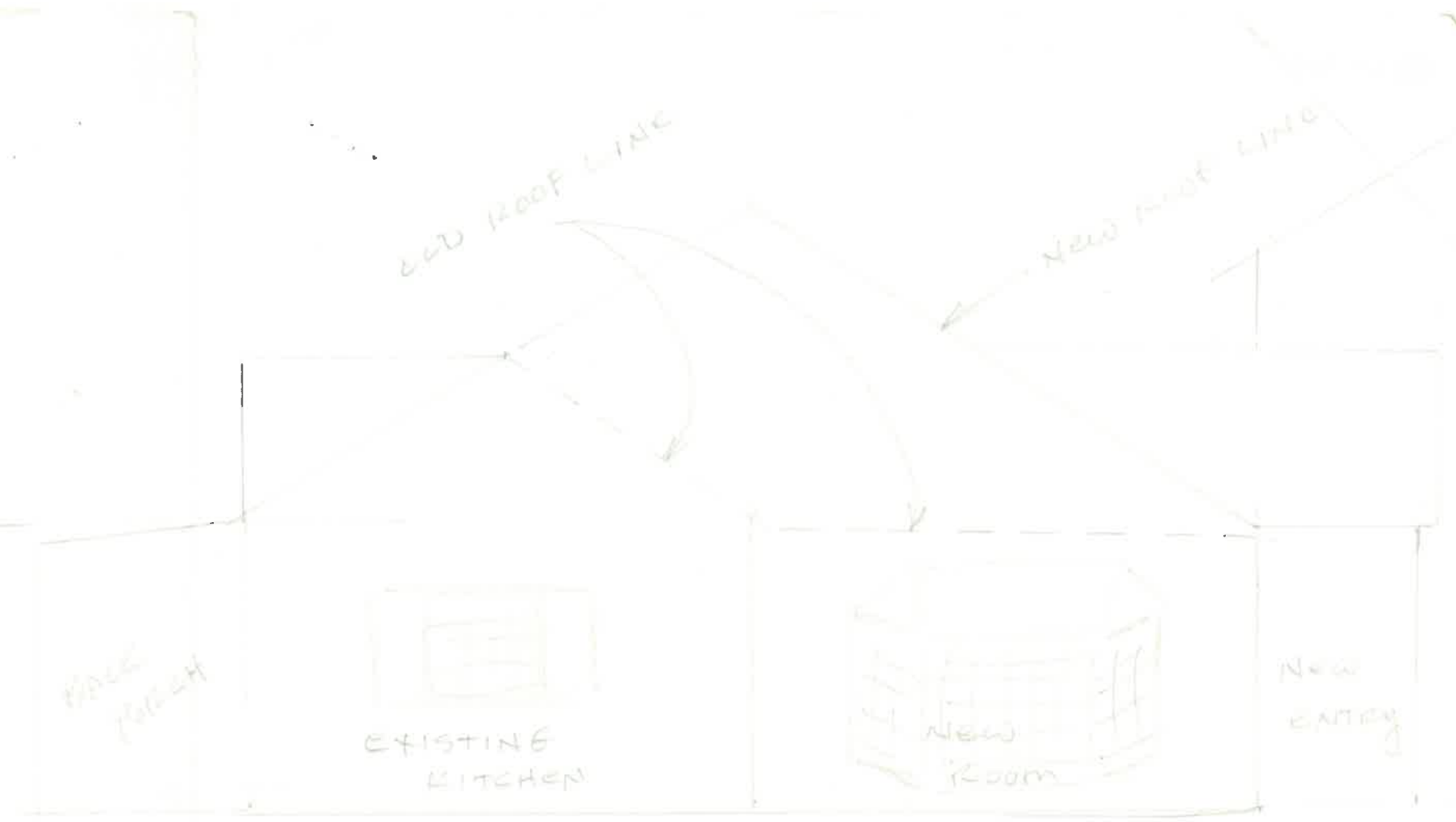

NORTH ELEVATION

Floors 3/4" BELOW GRADE - 15' x 13"
 BLOCK FOUNDATION -
 CRAWL SPACE

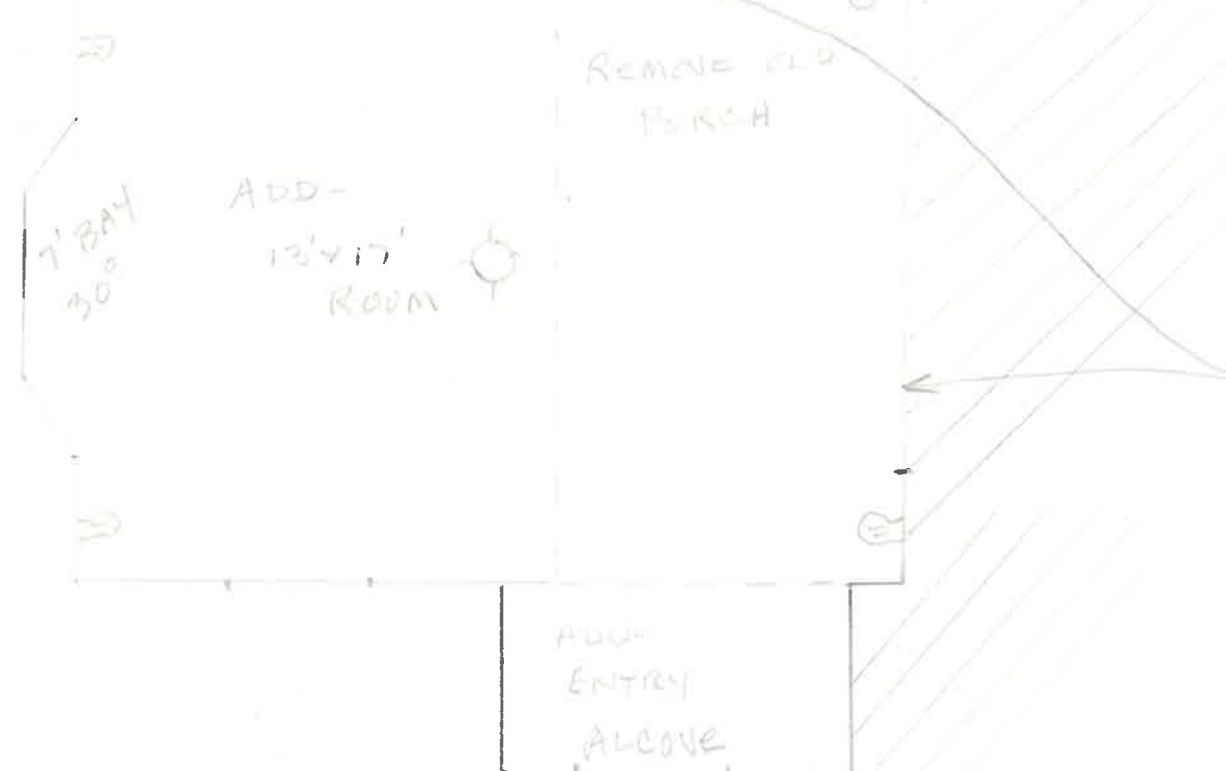

EXISTING HOUSE

REMOVE PART of OLD WALL & BEAM ACROSS (2 PLACES)

